

107

29G  
24/05/2016

# BUILDING PLAN OF - TRIVENI TEACHERS TRAINING COLLEGE

MANOHARPUR, TEH. - SHAHPURA, DISTT.- JAIPUR (RAJ.) 303104

For Existing B.Ed & D.El. Ed. & Proposed B.A B.Ed. & B.Sc. B.Ed. Course ( Intergrated )-2 Units  
Run By- Manav Sansadhan Avam Jankalyan Vikas Sansthan Ghasipura, Tehsil- Shahpura, Distt.- Jaipur ( Raj. )

Khasra No - 7387/3, 7387/11, 7387/4, 7387/12

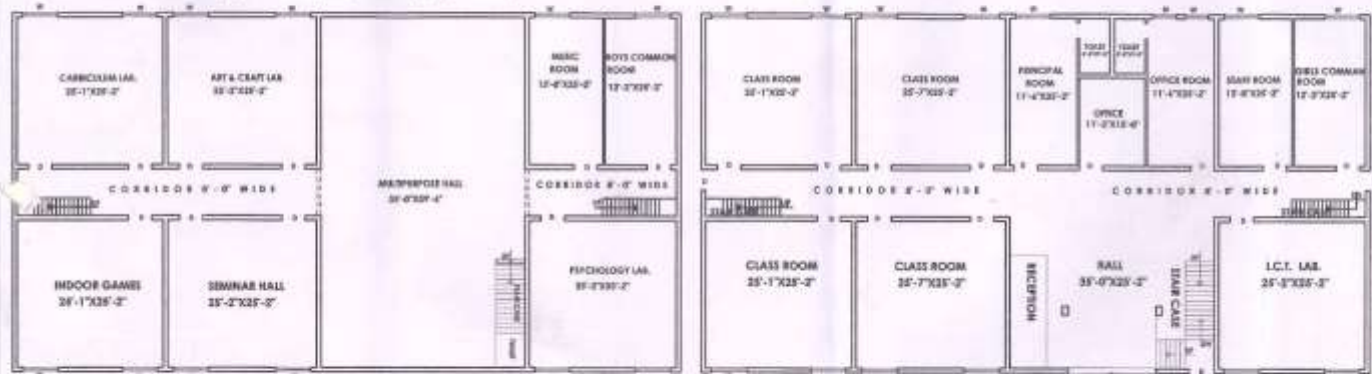

BASEMENT FLOOR PLAN

GROUND FLOOR PLAN

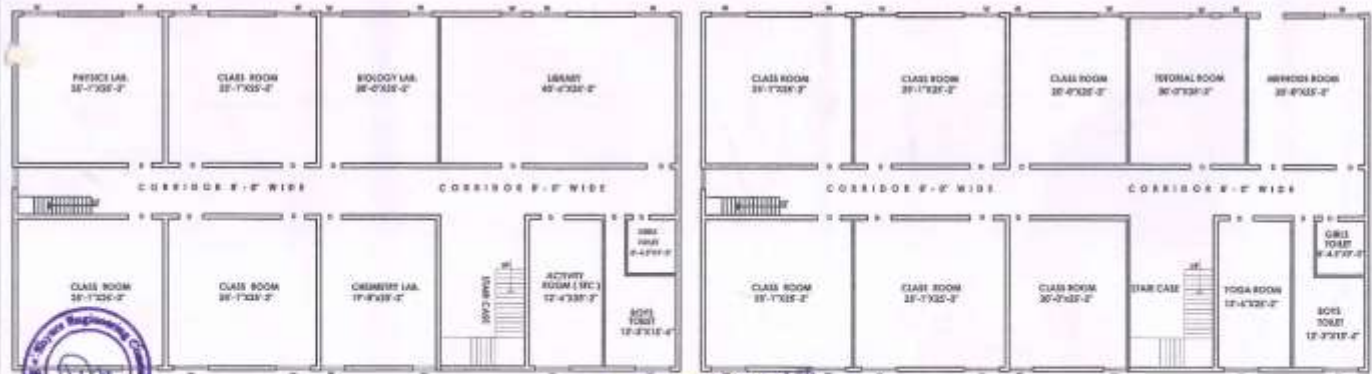

FIRST FLOOR PLAN

SECOND FLOOR PLAN

### B.Ed.-2 Unit, D.El. ED-1 Unit

KHASRA NO - 7387/3, 7387/11, 7387/4, 7387/12, 7387/13/3  
 TOTAL LAND AREA = 3309.00 SQ. MET. ( 0.3309 HACT )  
 DETAILS OF BUILT UP AREA  
 BASEMENT FLOOR PLAN = 783.11 SQ. MET.  
 GROUND FLOOR PLAN = 778.87 SQ. MET.  
 FIRST FLOOR PLAN = 781.87 SQ. MET.  
 SECOND FLOOR PLAN = 761.87 SQ. MET.  
 TOILET BLOCK = 33.55 SQ. MET.  
 STORE - L&B = 167.28 SQ. MET.  
 CANTEN = 55.74 SQ. MET.  
 D. G. SET ROOM = 18.55 SQ. MET.  
 PARKING = 106.55 SQ. MET.  
 TOTAL AREA = 3519.14 SQ. MET.

*(Signature)*  
 सहायक अभियंता  
 सा. नि. वि. - जयपुर  
 शाहपुर (जयपुर) राज.  
 (सहायक अभियंता)

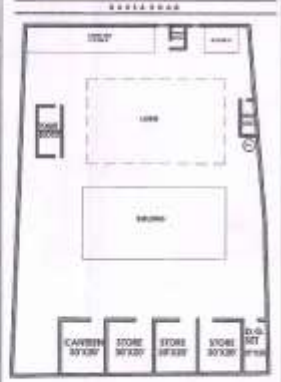

SITE PLAN



मानव संसाधन एवं जनकल्याण संस्थान, गहासिपुरा, जयपुर, राजस्थान  
*(Signature)*

21

## 12.2. Building

Mention the programmes for which building shall be used

Please specify the carpet area of the following rooms. Indicate 'NA' for rooms not relevant for the programme/s

Room	Area
Class rooms	
One classroom of minimum size of 500 Sq.ft (five hundred square feet) for every 50 students	(i) 625 Sq.ft.
	(ii) 625 Sq.ft.
	(iii) 625 Sq.ft.
	(iv) 625 Sq.ft.
Multipurpose hall with seating capacity of two hundred and a dias with total are of 2000 sq.ft (Two thousand square feet)	2083 Sq.ft.
Library-cum-resource Centre	1021 Sq.ft.
ICT Resource Centre with at least 10 computers with internet facility	625 Sq.ft.
Curriculum Resource Centre (with science and maths kits, maps, globes, chemicals, science kits, etc)	625 Sq.ft.
Arts and Work Experience / Resource centre(s)	625 Sq.ft.
Educational Toys Room	NA

Signature

(Name

Designation & stamp of the Management of the Institution :

  
सचिव  
मानव संसाधन एवं जन कल्याण  
विकास संस्थान, घासीपुरा  
त. शाहपुरा, जबपुर

Health and physical education room	625Sq.ft
Principal's Office	287.5 Sq.ft.
Staff Room	322 Sq.ft.
Administrative Office	169 Sq.ft.
Common Room (separately for men and women student - teachers)	322 Sq.ft.
Canteen	415 Sq.ft.
Store Rooms (two)	312+313 Sq.ft.
Separate Toilet facility for men and women student-teachers and staff out of which one should be for PWD	625 Sq.ft.
Visitors room	875 Sq.ft.
Seminar room	625 Sq.ft.
Instrumental music room with mirrors	322 Sq.ft.
Vocal music room with mirrors	322 Sq.ft.
Performing arts resource centre with mirrors	625 Sq.ft.
Dance room with mirror	NA
Total built up area	35596.25 Sq.ft.

**Note:**

1. In case the institution is running more than one recognized teacher education programme, the infrastructure details as per above format is required to be filled in showing the exact infrastructure facilities provided/earmarked for the

Signature

(Name

Designation &amp; stamp of the Management of the Institution :

*(Signature)*  
सचिव  
मानव-संसाधन एवं जन कल्याण  
विकास संस्थान, घासीपुरा  
त. घासपुरा, जयपुर

existing teacher education programme as per provisions of the NCTE Act, Rules & Regulations. It may be noted that the institutions while furnishing the above infrastructure details shall ensure that the same are as per the provisions of the NCTE Act, Rules & Regulations. Likewise for Instructional and other facilities the institution shall go through the provisions of the relevant NCTE Rules & Regulations and norms & standard there under and make arrangements accordingly.

12.3	Whether the institution has Playground / Games Facility / Sports	Yes	No
A	Area of play ground	16140 Sq.Ft	-----Sq.Ft
B	Facilities for sports (list may be annexed)		
C	Facilities for games (list may be annexed)		

**12.4 Quality of construction**

*Pucca* (RCC) YES

(As per building standards)

- Kacha .....NO.....
- Asbestos .....NO.....
- Tin roof .....NO.....
- Plastering ..... YES .....
- Painting ..... YES .....
- Flooring ..... YES .....
- Wood Work ..... YES .....
- Ventilation ..... YES .....
- Light ..... YES .....
- Boundary wall..... YES .....

Signature

(Name

Designation & stamp of the Management of the Institution :

  
**सचिव**  
 मानव संसाधन एवं जन कल्याण  
 विकास संस्थान, घासीपुर  
 झ. झरखपुरा, जयपुर